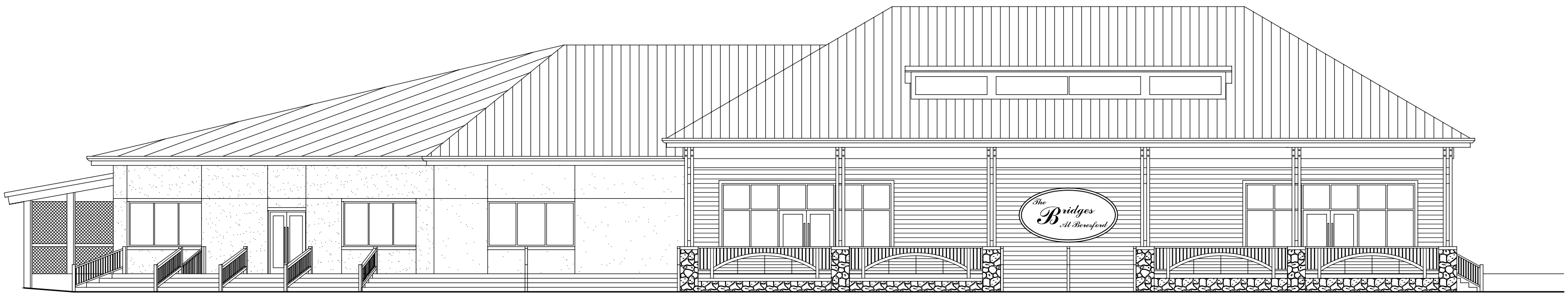

3B SOUTH ELEVATION

SCALE:3/32" = 1'-0"